

mlo414_-_11012019

Sample Name **mlo414_-_11012019**
Date collected **2019-01-11**

Pulse sequence **PROTON**
Solvent **dms**

Temperature **25**
Spectrometer **chpc-nmr500a-vnmrs500**

Study owner **mlo22**
Operator **mlo22**

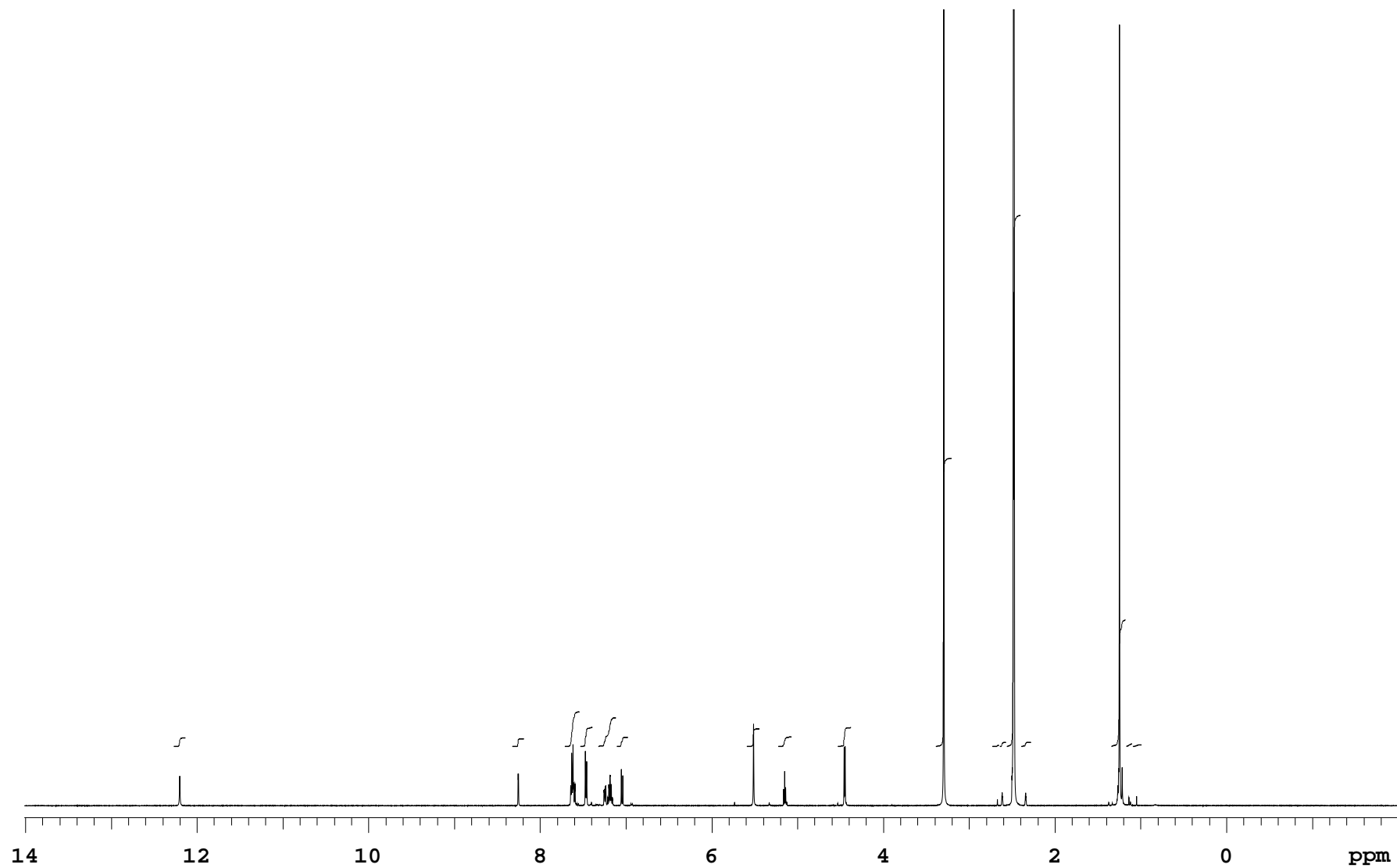

mlo414_-_11012019

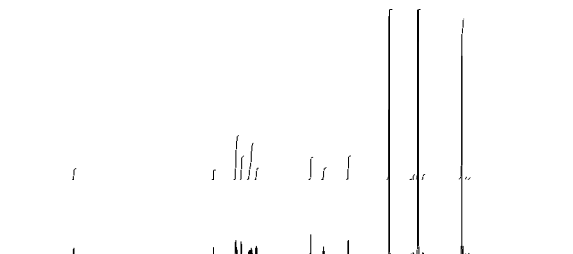
Sample Name **mlo414_-_11012019**
Date collected **2019-01-11**Pulse sequence **PROTON**
Solvent **dmsO**Temperature **25**
Spectrometer **chpc-nmr500a-vnmrs500**Study owner **mlo22**
Operator **mlo22**

INTEGRAL VALUES

Integral	start(ppm)	end	value
1	12.2768	12.1311	0.751
2	8.32833	8.18651	0.684
3	7.71508	7.53805	3.120
4	7.53805	7.3884	1.730
5	7.32483	7.11063	2.584
6	7.10965	6.97077	0.817
7	5.59071	5.44008	1.581
8	5.2298	5.0645	0.838
9	4.53048	4.37301	1.688
10	3.392	3.20226	25.911
11	2.73572	2.64867	0.081
12	2.64769	2.56651	0.365
13	2.56553	2.39535	47.752
14	2.39535	2.27309	0.372
15	1.34392	1.17373	11.369
16	1.17373	1.09549	0.223
17	1.09451	0.986923	0.134

SAMPLE

date **Jan 11 2019**
 solvent **dmsO**
 file **/home/bath/vnmrsys**
/data/mlo22/mlo414_-_110
12019_20190111_01/PROTON
_01.fid

PRESATURATION

satmode **n**
 wet **n**

SPECIAL

temp **25.0**
 gain **46**
 spin **0**
 hst **0.008**
 pw90 **7.800**
 alfa **10.000**

ACQUISITION

sw **8012.8**
 at **2.045**
 np **32768**
 fb **4000**
 bs **32**
 d1 **1.000**
 nt **64**
 ct **64**

FLAGS

il **n**
 in **n**
 dp **y**
 hs **nn**

TRANSMITTER

tn **H1**
 sfrq **500.062**
 tof **500.1**
 tpwr **60**
 pw **3.900**

PROCESSING

fn **not used**

DISPLAY

sp **-1005.6**
 wp **8012.3**
 rfi **1006.0**
 rfp **0**
 rp **-134.5**
 lp **0**

DECOUPLER

dn **C13**
 dof **0**
 dm **nnn**
 decwave **W40_OneNMR**
 dpwr **38**
 dmf **32258**

PLOT

wc **234**
 sc **8**
 vs **118**
 th **2**
 ai cdc ph

Plotname: **PROTON_01_plot01**Data file **/home/bath/vnmrsys/data/mlo22/mlo414_-_11012019_20190111_01/PROTON_01.fid**Plot date **2019-01-11**