

mlo247_column

Sample Name **mlo247_column**
Date collected **2018-07-26**

Pulse sequence **PROTON**
Solvent **cdcl3**

Temperature **25**
Spectrometer **chpc-nmr500a-vnmrs500**

Study owner **mlo22**
Operator **mlo22**

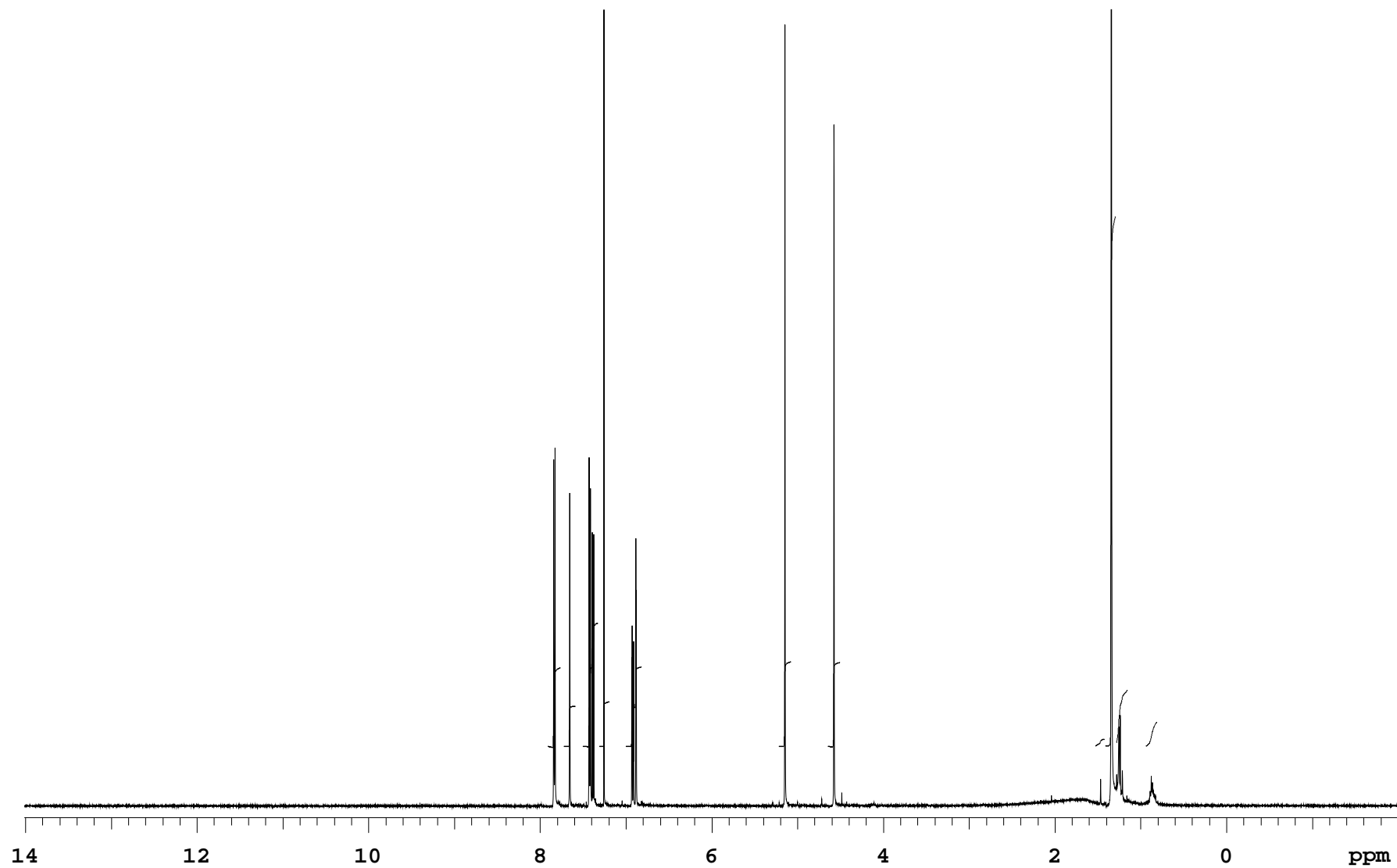

mlo247_column

Sample Name	mlo247_column	Pulse sequence	PROTON	Temperature	25	Study owner	mlo22
Date collected	2018-07-26	Solvent	cdcl3	Spectrometer	chpc-nmr500a-vnmrs500	Operator	mlo22

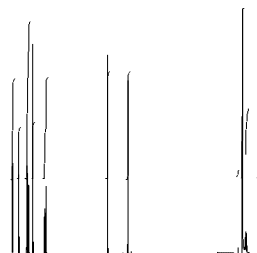

INTEGRAL VALUES

Integral	start(ppm)	end	value
1	7.91653	7.75612	6.817
2	7.73069	7.58496	3.467
3	7.50378	7.31892	10.672
4	7.31794	7.18688	3.852
5	7.00202	6.81228	6.925
6	5.22388	5.07326	7.308
7	4.65269	4.50108	7.258
8	1.5336	1.41917	0.650
9	1.41819	1.29006	46.003
10	1.28908	1.15019	4.921
11	0.942842	0.802977	2.127

SAMPLE

date Jul 26 2018
solvent cdcl3
file /home/bath/vnmrsys
/data/mlo22/mlo247_colum
n_20180726_01/PROTON_01.
fid

PRESATURATION

satmode n
wet n

SPECIAL

temp 25.0
gain 46
spin 0
hst 0.008
pw90 7.800
alfa 10.000

ACQUISITION

sw 8012.8
at 2.045
np 32768
fb 4000
bs 32
d1 1.000
nt 8
ct 8

FLAGS

il n
in n
dp y
hs nn

TRANSMITTER

tn H1
sfrq 500.060
tof 500.0
tpwr 60
pw 3.900

PROCESSING

fn not used

DISPLAY

sp -1005.6
wp 8012.3
rfi 1006.1
rfp 0
rp 120.5
lp 0

DECOUPLER

dn C13
dof 0
dm nnn
decwave W40_OneNMR
dpwr 38
dmf 32258

PLOT

wc 234
sc 8
vs 124
th 11
ai cdc ph

Plotname: PROTON_01_plot01

Data file /home/bath/vnmrsys/data/mlo22/mlo247_column_20180726_01/PROTON_01.fid

Plot date 2018-07-26