

mlo345

Sample Name **mlo345**
Date collected **2018-07-25**

Pulse sequence **PROTON**
Solvent **cdcl3**

Temperature **25**
Spectrometer **chpc-nmr500a-vnmrs500**

Study owner **mlo22**
Operator **mlo22**

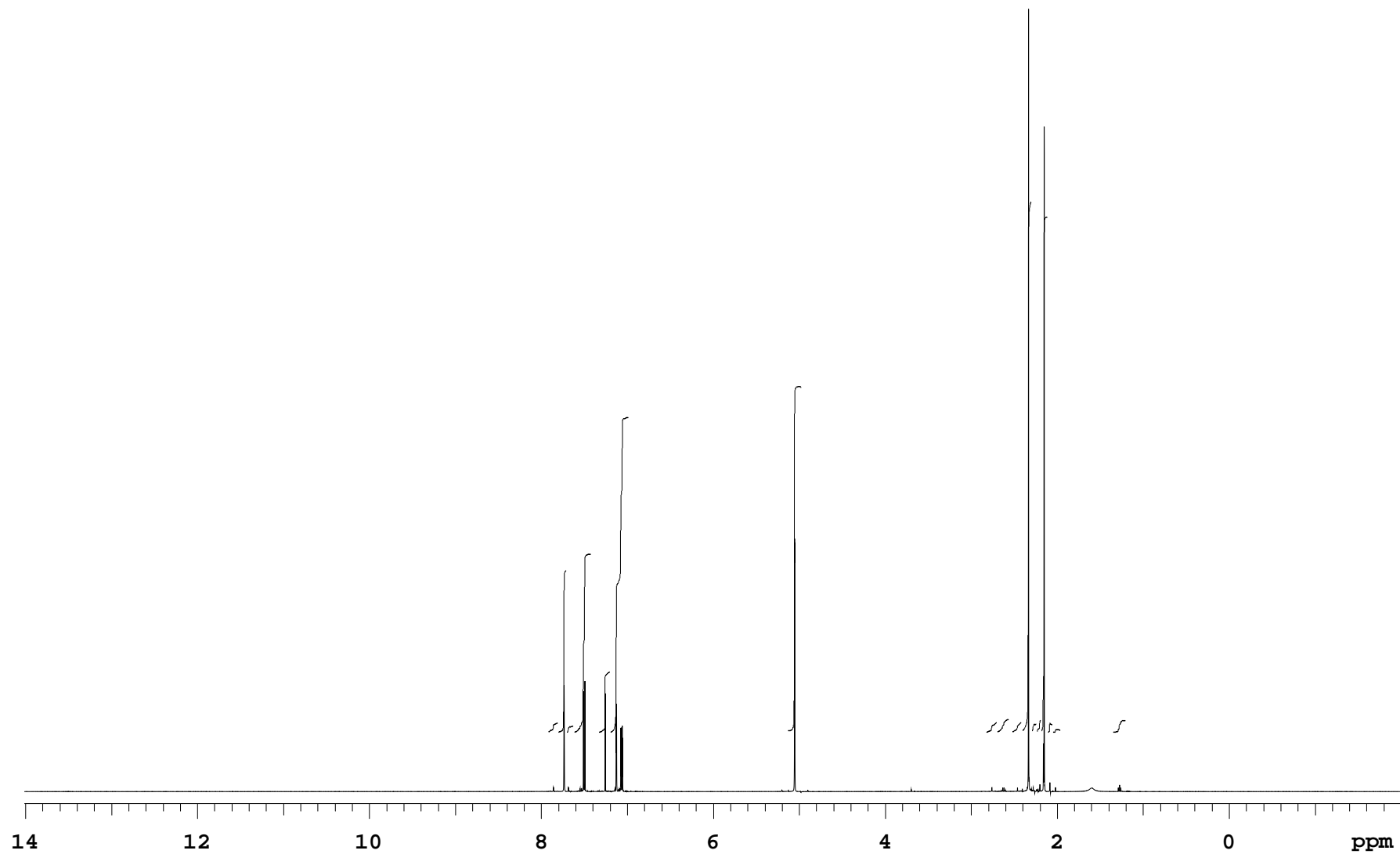

mlo345

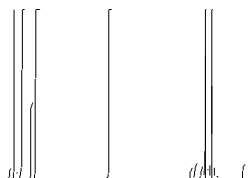
Sample Name **mlo345**
Date collected **2018-07-25**Pulse sequence **PROTON**
Solvent **cdcl3**Temperature **25**
Spectrometer **chpc-nmr500a-vnmrs500**Study owner **mlo22**
Operator **mlo22**

INTEGRAL VALUES

Integral	start(ppm)	end	value
1	7.92435	7.806	0.446
2	7.80503	7.70624	7.330
3	7.70624	7.6231	0.278
4	7.6143	7.42162	8.093
5	7.3287	7.1996	2.761
6	7.1996	6.9854	14.300
7	5.13586	4.97545	15.660
8	2.82564	2.69849	0.441
9	2.69751	2.55667	0.606
10	2.52439	2.41093	0.512
11	2.41093	2.2965	24.187
12	2.29552	2.23684	0.462
13	2.23684	2.18891	0.558
14	2.18793	2.11164	23.397
15	2.11067	2.05198	0.338
16	2.051	1.95906	0.097
17	1.35168	1.1991	0.533

SAMPLE	wet	n
date	Jul 25 2018	
solvent	cdcl3	
file	/home/bath/vnmrsys /data/mlo22/mlo345_20180 725_01/PROTON_01.fid	
	temp	25.0
	gain	44
	spin	0
	hst	0.008
	pw90	7.800
	alfa	10.000
ACQUISITION		
sw	8012.8	
at	2.045	
np	32768	
fb	4000	
bs	32	
d1	1.000	
nt	8	
ct	8	
TRANSMITTER	fn	not used
tn	H1	
sfrq	500.060	
tof	500.0	
tpwr	60	
pw	3.900	
DECOUPLER		
dn	C13	
dof	0	
dm	nnn	
decwave	W40_OneNMR	
dpwr	38	
dmf	32258	
PRESATURATION		
satmode	n	

SPECIAL		
temp	25.0	
gain	44	
spin	0	
hst	0.008	
pw90	7.800	
alfa	10.000	
FLAGS		
il	n	
in	n	
dp	y	
hs	nn	
PROCESSING		
fn	not used	
DISPLAY		
sp	-1005.6	
wp	8012.3	
rfl	1006.1	
rfp	0	
rp	126.6	
lp	0	
PLOT		
wc	234	
sc	8	
vs	18	
th	44	
ai cdc ph		

Plotname: PROTON_01_plot01

Data file /home/bath/vnmrsys/data/mlo22/mlo345_20180725_01/PROTON_01.fid

Plot date 2018-07-25