

mlo425

Sample Name **mlo425**
Date collected **2019-02-18**

Pulse sequence **PROTON**
Solvent **dms**

Temperature **25**
Spectrometer **chpc-nmr500a-vnmrs500**

Study owner **mlo22**
Operator **mlo22**

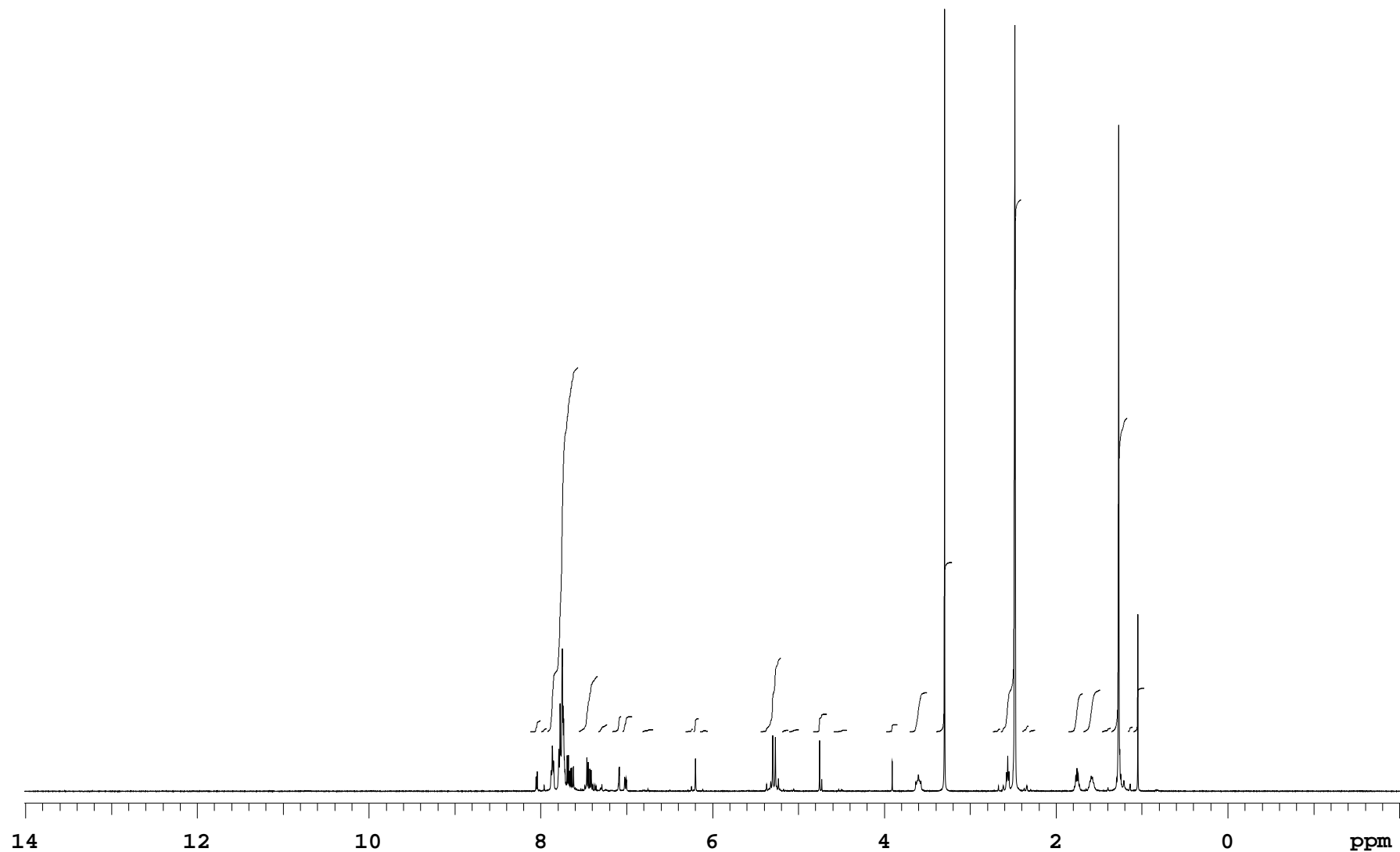

mlo425

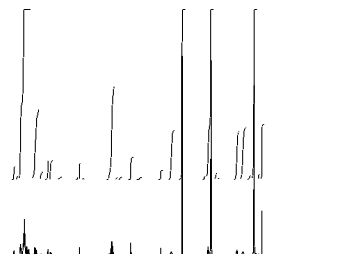
Sample Name **mlo425**
Date collected **2019-02-18**Pulse sequence **PROTON**
Solvent **dms**Temperature **25**
Spectrometer **chpc-nmr500a-vnmrs500**Study owner **mlo22**
Operator **mlo22**

INTEGRAL VALUES

Integral	start(ppm)	end	value
1	8.12685	8.00067	0.610
2	8.00067	7.92928	0.182
3	7.9283	7.56152	20.329
4	7.56054	7.33363	3.097
5	7.33363	7.22213	0.406
6	7.16931	7.05684	0.869
7	7.05684	6.9336	0.853
8	6.81819	6.68712	0.121
9	6.31448	6.22743	0.144
10	6.22743	6.1531	0.721
11	6.1531	6.05138	0.040
12	5.44106	5.19752	4.124
13	5.19654	5.11439	0.100
14	5.11439	4.99213	0.104
15	4.82977	4.66154	0.991
16	4.59699	4.42778	0.087
17	3.9808	3.83898	0.386
18	3.70792	3.50057	2.195
19	3.39787	3.20421	9.455
20	2.73963	2.64671	0.155
21	2.64671	2.39926	29.695
22	2.39926	2.31319	0.330
23	2.31319	2.2369	0.081
24	1.85643	1.68429	2.138
25	1.68331	1.47987	2.329
26	1.46324	1.35663	0.219
27	1.35566	1.16787	17.527
28	1.16787	1.10136	0.278
29	1.10038	0.970296	2.435

SAMPLE	wet	n
date	Feb 18 2019	
solvent	dms	
file	/home/bath/vnmrsys /data/mlo22/mlo425_20190 218_01/PROTON_01.fid	
ACQUISITION	temp	25.0
	gain	42
	spin	0
	hst	0.008
	pw90	7.800
	alfa	10.000
FLAGS	il	n
sw	8012.8	
at	2.045	
np	32768	
fb	4000	n
bs	32	y
d1	1.000	nn
nt	8	
ct	8	
PROCESSING	fn	not used
TRANSMITTER	DISPLAY	
tn	H1	
sfrq	500.062	
tof	500.1	-1005.6
tpwr	60	8012.3
pw	3.900	1006.0
DECOUPLER	rfl	0
	rfl	0
	rp	44.8
	lp	0
PLOT	wc	234
dn	C13	8
dof	0	
dm	nnn	
decwave	W40_OneNMR	72
dpwr	38	19
dmf	32258	
PRESATURATION	ai cdc ph	
satmode	n	

Plotname: PROTON_01_plot01

Data file /home/bath/vnmrsys/data/mlo22/mlo425_20190218_01/PROTON_01.fid

Plot date 2019-02-18