

mlo116_pure

Sample Name **mlo116_pure**
Date collected **2017-06-12**

Pulse sequence **PROTON**
Solvent **dms**

Temperature **25**
Spectrometer **chpc-nmr500a-vnmrs500**

Study owner **mlo22**
Operator **mlo22**

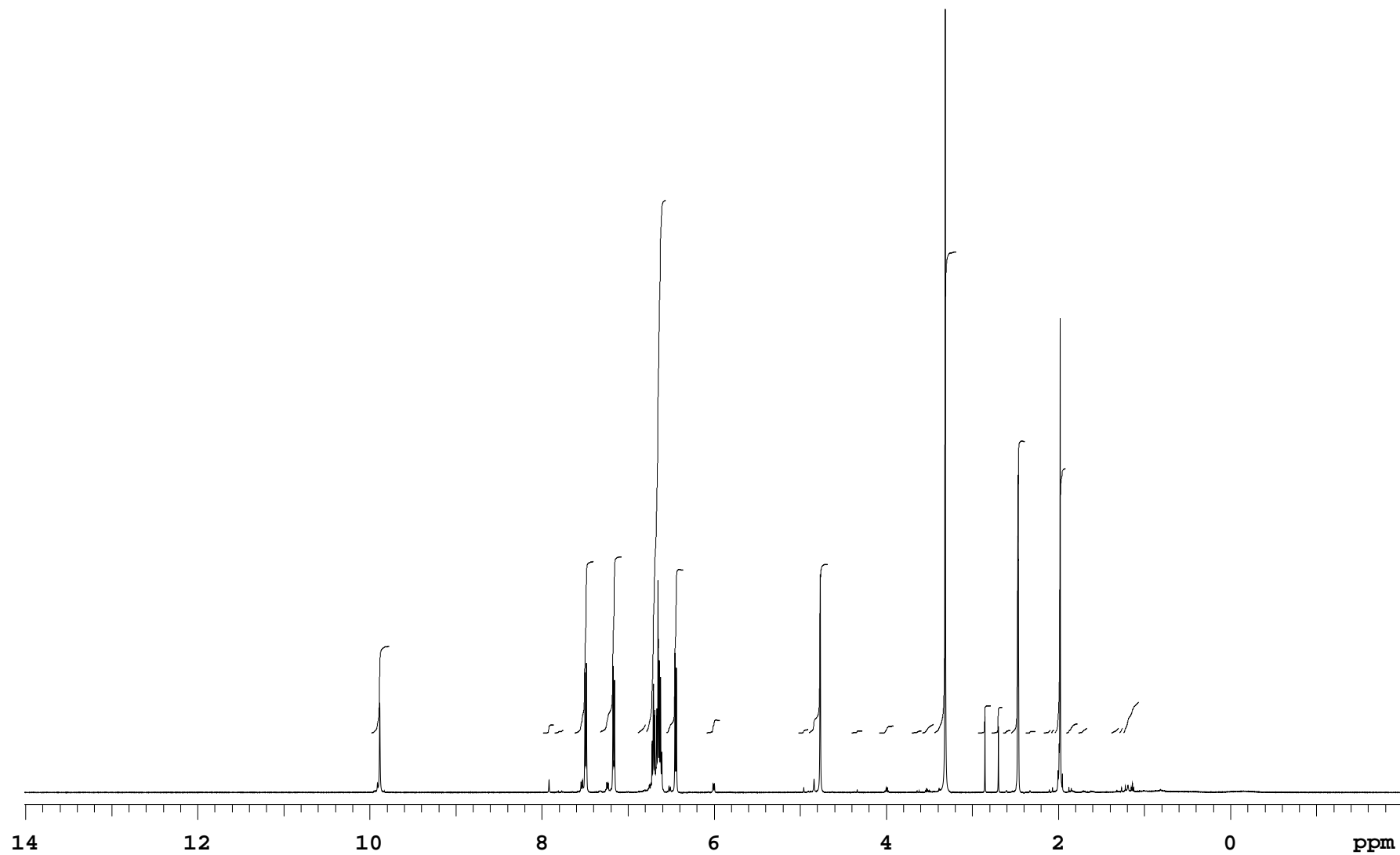

mlo116_pure

Sample Name	mlo116_pure	Pulse sequence	PROTON	Temperature	25	Study owner	mlo22
Date collected	2017-06-12	Solvent	dms	Spectrometer	chpc-nmr500a-vnmrs500	Operator	mlo22

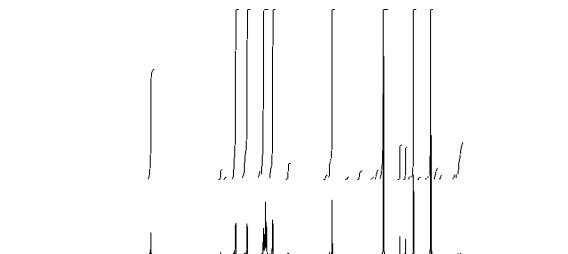

SAMPLE

date **Jun 12 2017**
 solvent **dms**
 file **/home/bath/vnmrsys**
/data/mlo22/mlo116_pure_
20170612_01/PROTON_01.f
d

ACQUISITION

sw **8012.8**
 at **2.045**
 np **32768**
 fb **4000**
 bs **32**
 d1 **1.000**
 nt **8**
 ct **8**

TRANSMITTER

tn **H1**
 sfrq **500.062**
 tof **500.0**
 tpwr **60**
 pw **3.950**

DECOUPLER

dn
 dof **0**
 dm **nnn**
 decwave **W40_OneNMR**
 dpwr **40**
 dmf **32258**

PRESATURATION

satmode **n**
 wet **n**

SPECIAL

temp **25.0**
 gain **32**
 spin **0**
 hst **0.008**
 pw90 **7.900**
 alfa **10.000**

FLAGS

il **n**
 in **n**
 dp **y**
 hs **nn**

PROCESSING

fn **65536**

DISPLAY

sp **-1005.8**
 wp **8012.6**
 rfl **1006.1**
 rfp **0**
 rp **121.9**
 lp **0**

PLOT

wc **234**
 sc **8**
 vs **84**
 th **7**
 ai cdc ph

Plotname: **PROTON_01_plot01**

Data file **/home/bath/vnmrsys/data/mlo22/mlo116_pure_20170612_01/PROTON_01.fid**

Plot date **2017-06-12**