

SE-604_AC_

Sample Name **SE-604_AC_**
Date collected **2019-02-08**

Pulse sequence **PROTON**
Solvent **cdcl3**

Temperature **25**
Spectrometer **chpc-nmr500a-vnmrs500**

Study owner **sed43**
Operator **sed43**

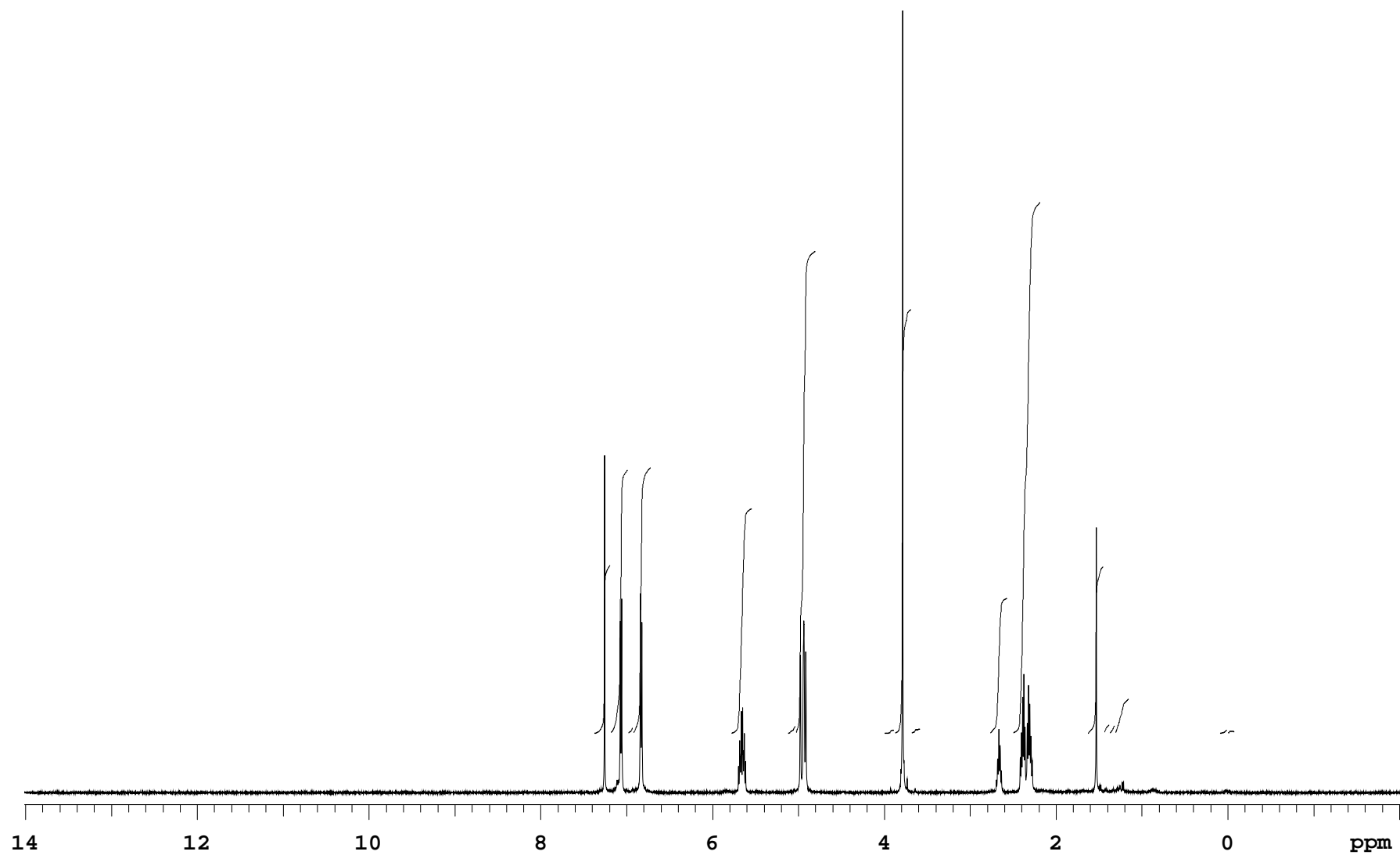

SE-604_AC_

Sample Name **SE-604_AC_**
Date collected **2019-02-08**

Pulse sequence **PROTON**
Solvent **cdcl3**

Temperature **25**
Spectrometer **chpc-nmr500a-vnmrs500**

Study owner **sed43**
Operator **sed43**

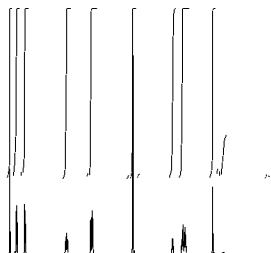

INTEGRAL VALUES

Integral	start(ppm)	end	value
1	7.37956	7.1859	6.157
2	7.18493	6.98246	9.629
3	6.98149	6.92378	0.257
4	6.9228	6.71447	9.683
5	5.77747	5.53687	8.192
6	5.11825	5.03316	0.256
7	5.03218	4.79646	17.576
8	3.99444	3.88001	0.138
9	3.87903	3.68537	15.449
10	3.68439	3.5768	0.157
11	2.76695	2.56254	4.934
12	2.49994	2.17913	19.395
13	1.62554	1.44362	6.099
14	1.44362	1.37613	0.311
15	1.37613	1.31255	0.292
16	1.31255	1.14628	1.259
17	0.0928938	0.00388888	0.145
18	0.00388888	-0.0831599	0.070

SAMPLE	wet	n
date	Feb 8 2019	
solvent	cdcl3	
file	/home/bath/vnmrsys /data/sed43/SE-604_AC_2 0190208_01/PROTON_01.fid	
ACQUISITION	temp 25.0 gain 52 spin 0 hst 0.008 pw90 7.800 alfa 10.000	
FLAGS	il n in n dp y hs nn	
PROCESSING		
TRANSMITTER	fn not used	
DISPLAY	sp -1005.6 wp 8012.3 rfi 1006.1 rfp 0 rp -133.7 lp 0	
DECOUPLER		
dn C13 dof 0 dm nnn decwave W40_OneNMR dpwr 38 dmf 32258	PLOT wc 234 sc 8 vs 80 th 44 ai cdc ph	
PRESATURATION		
satmode	n	

Plotname: PROTON_01_plot01

Data file /home/bath/vnmrsys/data/sed43/SE-604_AC_20190208_01/PROTON_01.fid

Plot date 2019-02-08